

# Bad Girl's Lament

Gen. 12

Gen. 6

Gen. 1

Piano

Harpsichord I

Harpsichord II

Harpsichord III

Harpsichord IV

Harpsichord V

Harpsichord VI

Bad Girl's Lament

4

4

4

A grand staff consisting of a treble clef staff and a bass clef staff. The treble staff contains a sequence of notes: G4, A4, B4, C5, B4, A4, G4, F4. The bass staff contains a sequence of notes: G3, A3, B3, C4, B3, A3, G3, F3. There are slurs under the first four notes in both staves and the last two notes.

A grand staff consisting of a treble clef staff and a bass clef staff. The treble staff contains a sequence of notes: G4, A4, B4, C5, B4, A4, G4, F4. The bass staff contains a sequence of notes: G3, A3, B3, C4, B3, A3, G3, F3. There are slurs under the first four notes in both staves and the last two notes.

Three empty treble clef staves, each with a small black square mark on the first line of the staff.

Bad Girl's Lament

6

6

6

6

Bad Girl's Lament

Bad Girl's Lament

12

12

12

Bad Girl's Lament

16

16

16

16

16

16

16

16

Bad Girl's Lament

19

19

19

19

21

21

21

21

23

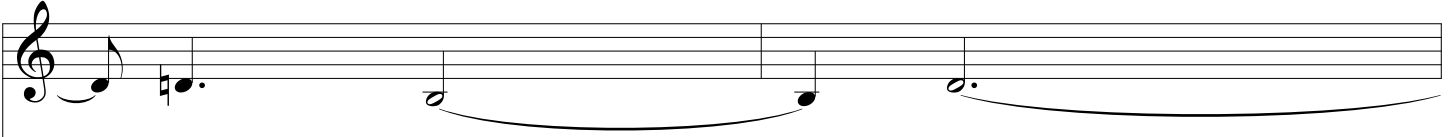

23

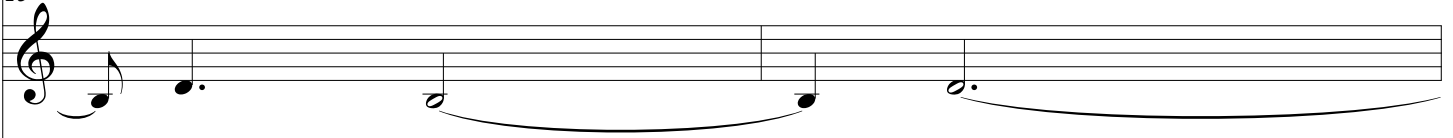

23

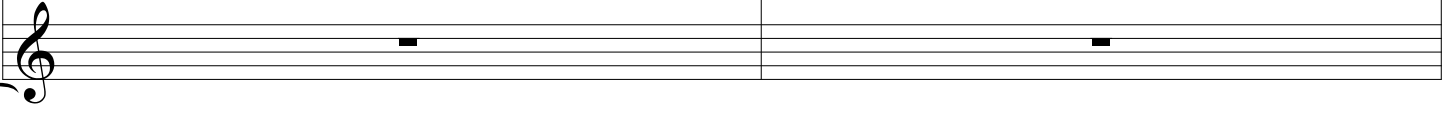
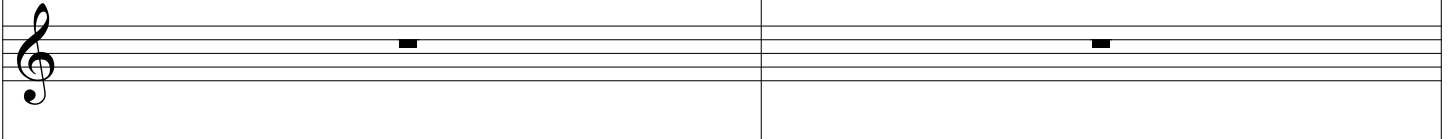
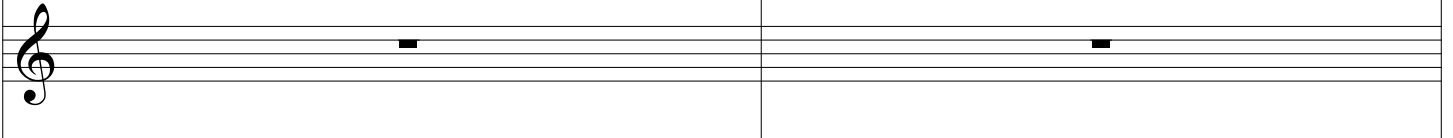
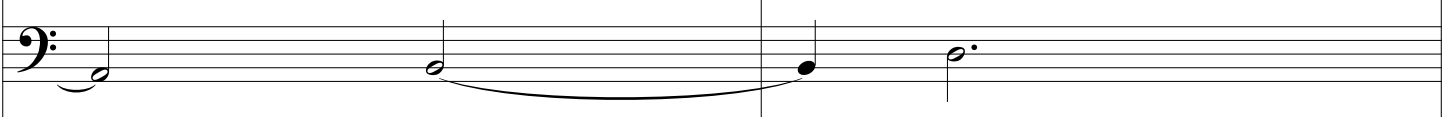
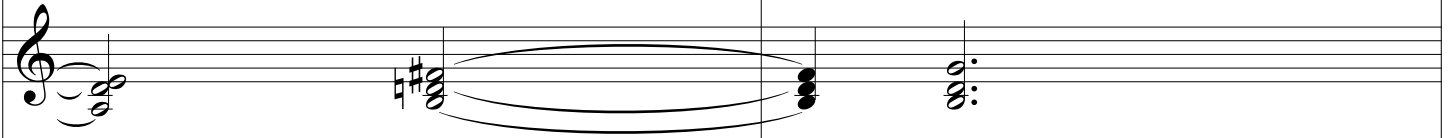
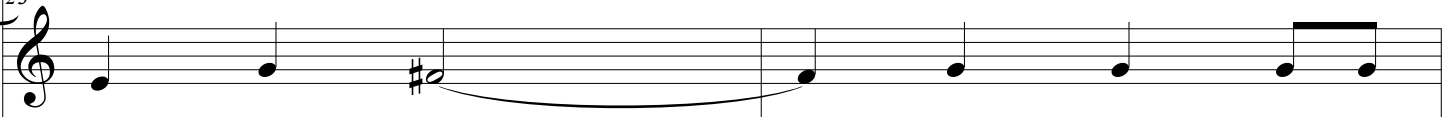

25

25

25

25

27

27

27

29

29

29

29

Bad Girl's Lament

31

31

31

31

31

31

31

32

33

33

33

A grand staff (treble and bass clefs) containing a piano accompaniment. It features a series of chords and sustained notes, with some accidentals (flats and naturals).

A grand staff (treble and bass clefs) containing a piano accompaniment, similar to the previous grand staff, with sustained notes and chords.

36

36

36

36

39

39

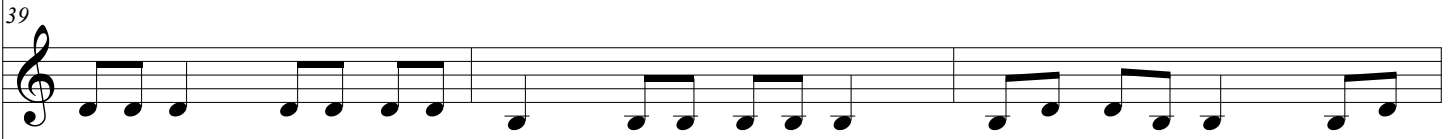

39

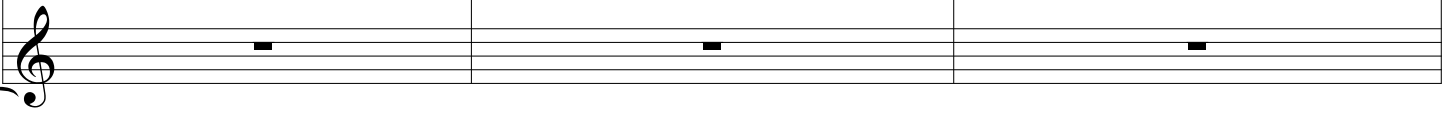
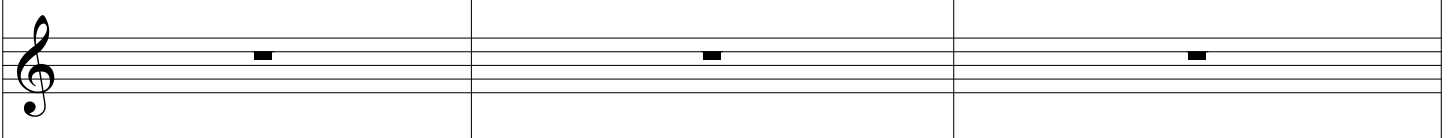
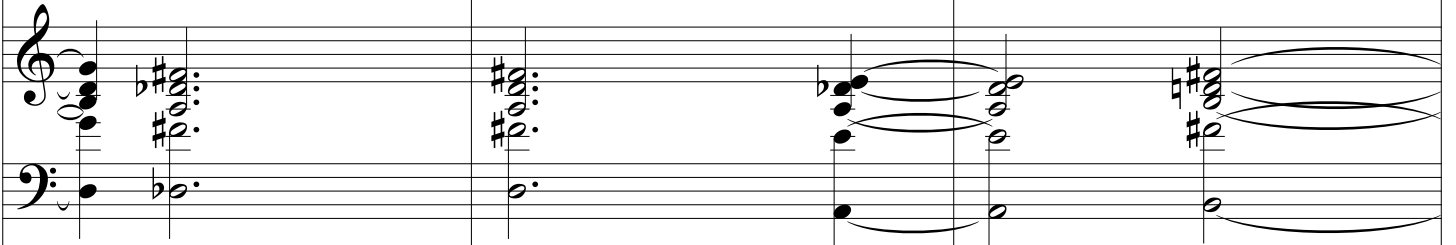
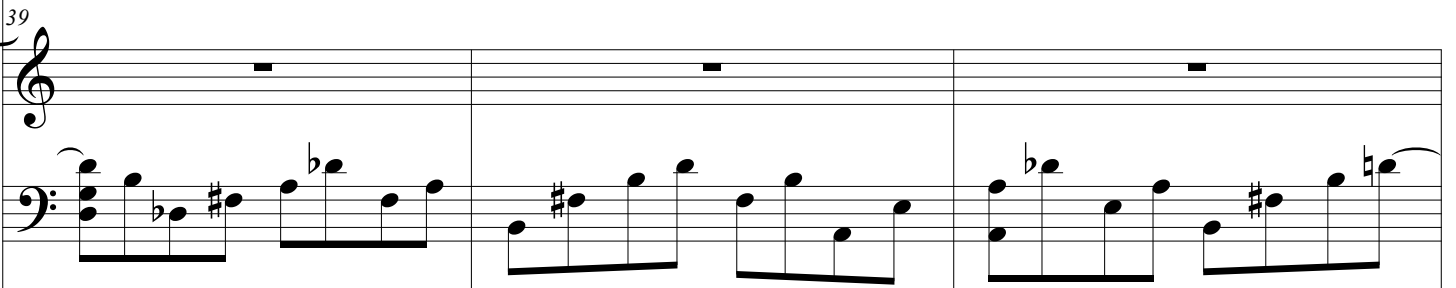

42

42

42

42

45

45

45

48

48

48

48

51

51

51

A grand staff consisting of two treble clef staves and one bass clef staff. The top two staves contain a complex melodic line with various accidentals (sharps, flats, naturals). The bottom staff contains a bass line with a few notes.

54

54

54

54

57

57

57

60

60

60

60

60

60

60

60

63

63

63

66

66

66

66

69

69

69

72

72

72

72

72

72

72

72

75

75

75

75

78

78

78

81

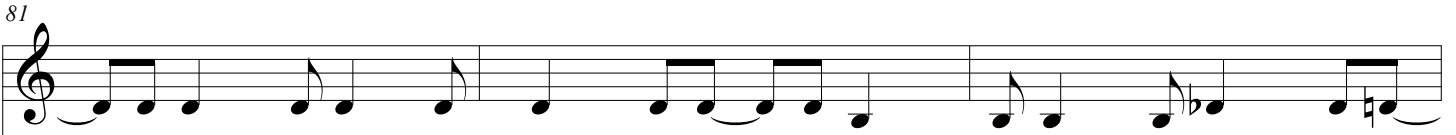

81

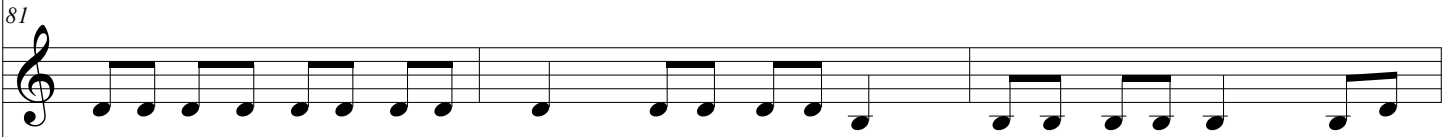

81

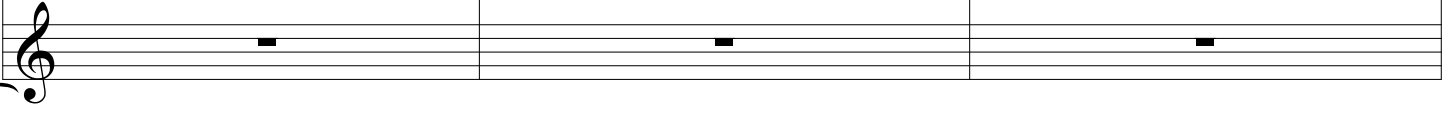
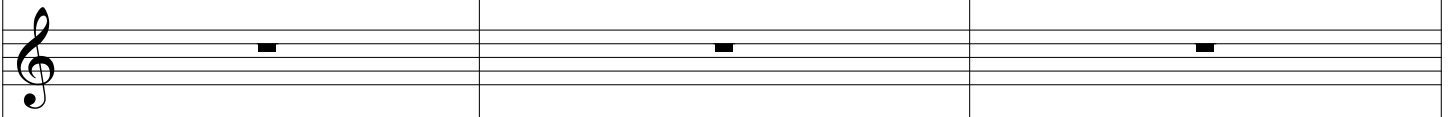
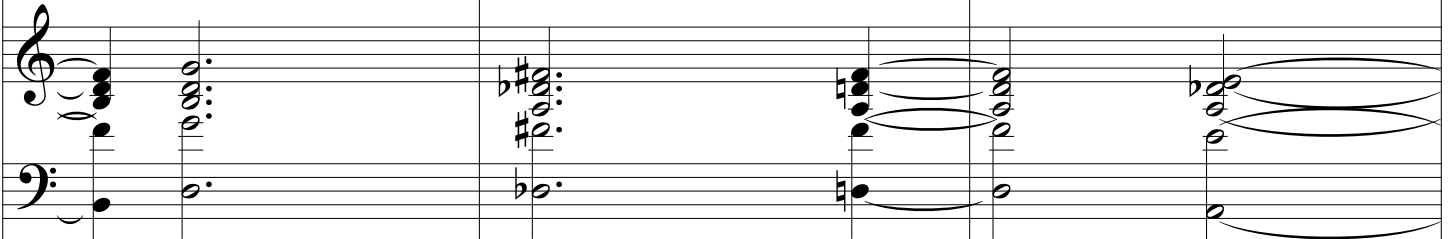
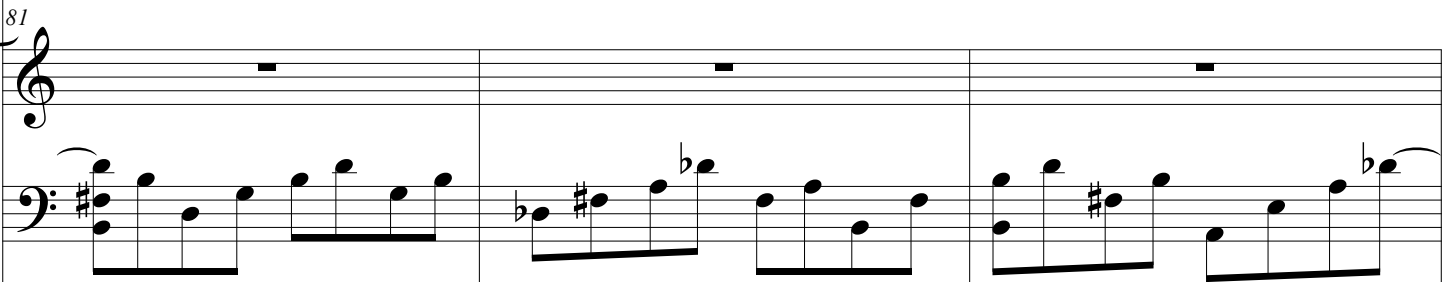

84

84

84

87

87

87

90

90

90

90